

The most beautiful fabric between  
heaven and earth.

The markilux awning fabric collection – Made in Germany

***markilux***

safe timeless beautiful





**Printed is not woven!** To guard against disappointment, kindly compare the images in this fabric brochure with the original samples that can be found in one of 2 | our showrooms or in the fabric collection of one of our specialist dealers.

# The most beautiful fabric between heaven and earth.

**Unique materials create a special ambience** It is the colour and quality of the awning fabric that make the ambience in your conservatory and on your patio special. Colour nuances, patterns and textures create that uniquely special effect, depending on their brightness and hue. As a leading manufacturer of high-grade awning fabrics with almost 100 years of experience in the manufacture of textiles, markilux offers unparalleled variety. The markilux textile design team is constantly developing new patterns in line with the latest trends which are nevertheless characterised by their timeless nature.

Among the more than 250 patterns in coordinated colour families, you are certain to find your very own and most exquisite fabric between heaven and earth. Let your markilux specialist dealer inspire you, delight you and provide you with advice when it comes to selecting a material for your solar shading solution.

markilux designer awnings have received a multitude of awards:



| Brand



| Website



| e.g. markilux perfortex, visutex



**markilux**  
safe timeless beautiful



# Functionality can be so beautiful.

**Awning covers “Made in Germany”** We manufacture awning covers that maintain their shape and colour for years, and offer your home that special something. These high-tech awning fabrics are manufactured at the markilux production facility in Emsdetten, Germany in accordance with strict quality standards. The yarns are dyed using a process we ourselves developed and show their effect in up to 16 million distinctive colours with outstanding luminosity and colour intensity. This has resulted in functional textiles, which have set exceptionally high standards in terms of quality, UV protection, ease of care and appearance. markilux awning covers are available in the qualities “sunsilk” or “sunvas” or as fabrics in our markilux specials collection serving specific requirements.

**sunsilk** Brilliant luminosity. Silky smooth surface. sunsilk awning covers impress with their unique luminosity.

**sunvas** Soft glow. Textile-like to the touch. sunvas awning covers score with their textile character and natural appearance.

## visutex

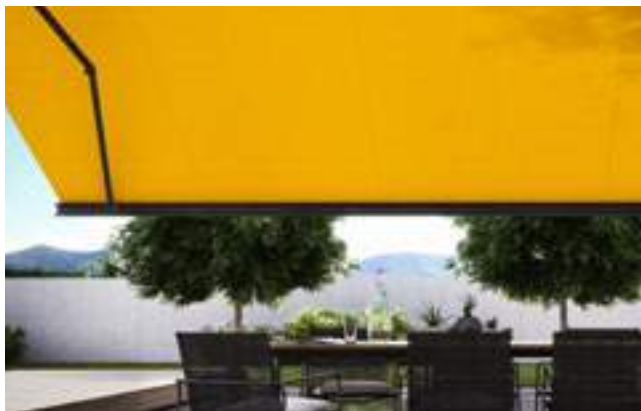

**markilux visutex Collection 50/4/me** Discover the subtle, balanced jaquard effect and powerful colours of the fabrics with this stunningly textured weaving technique. These unique awning fabrics are available exclusively and without any surcharge only from markilux.

from page 6

## sunday



**markilux sunday collection** Makes every day a Sunday. Choose your personal favourite pattern from seven different colour families – in the proven qualities sunsilk and sunvas.

from page 24

## specials



**Textiles for special requirements** Semi-transparent, heat-reflecting, permeable, highly water resistant and flame-retardant materials for blinds and awnings extend the range of the overall markilux collection.

from page 68



**markilux awning covers** During the production of our awning fabrics “sunsilk” and “sunvas” we leave nothing to chance. We add a final finishing flourish to the fabric using our snc coating, a special formula developed in house that creates a self-cleaning effect. This finish gives our awning covers incredible longevity and resistance against rain, light and fluctuations in temperature. This is certified according to Oeko-Tex standard 100, which also guarantees they are free from harmful dyes or chemicals.

With an Ultraviolet Protection Factor (UPF) of 50+, all markilux awning covers made from sunsilk or sunvas offer the highest possible degree of UV protection. This allows you to enjoy sunny days for longer, without risk.\*

**He who seeks shall find** The most beautiful fabric for your designer awning can be found amongst the 250+ cover patterns at the showroom of your markilux specialist dealer or at [markilux.com](https://www.markilux.com)

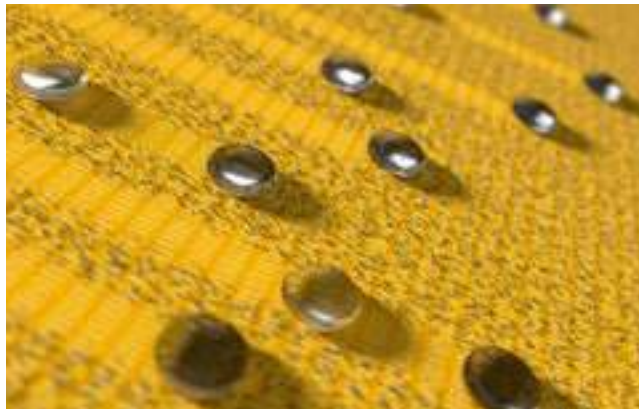

**Self-cleaning snc effect** Water droplets pick up dirt particles and run off the awning cover (the awning must be set at a pitch of at least 14 degrees). This gives you the peace of mind that your fabric will retain its colour and vibrancy for years without you having to lift a finger.



**Bonded awning covers** Panel joints bonded together ultrasonically ensure a consistent, unobtrusive appearance. Its excellent resistance to water, light and fluctuations in temperature ensures that the life expectancy of the cover is extended substantially.



**Light, weather and colour resistance** High-tech yarns dyed right to the core and the high-grade snc finish developed in house guarantee the most stunning shade in which to relax.

\* Protect your skin with care! Do not spend longer periods outside without applying sun screen. The UPF afforded by the awning applies only to direct sunlight. It offers no protection against reflected sunlight (e.g. from water).



**visu**tex



50 / 4 / *me*

***markilux***



“To be fully involved, to be open to new ideas, to think laterally, make technological advances, have material awareness, utilise shapes and colours fully. To tread new ground, create a vision, make a statement: These are our goals. This is what motivates us.”

*Annette Busch | Head of markilux Textile Design*



exclusive





# visutex | vision - innovation - inspiration



**“Architecture is the continuation of Nature’s constructional ambitions.”** *Karl Friedrich Schinkel*

The wider field of architecture served as a source of inspiration for the development of our new visutex collection. Its shapes, textures, colours and basic principles of good design are reflected in our **exclusive** fabric patterns.



**“Style is the mistress of art.”** *Coco Chanel*

For the second theme in our visutex collection, we allowed ourselves to be inspired by the classics in fashion. At the same time we were constantly aware, that tastes in fashion can change very quickly. But we know, too, that Coco Chanel also said: “Fashion goes out of date, **good style never does.**”





**“Colours are the smiles of Nature ...”** *James Henry Leigh Hunt*

Colour is life. Colour is lifestyle. It is for this reason that we have set aside an inordinate amount of room for the theme of colour in our collection. Our competence in this field even enables you to choose precisely the colour that makes you feel good from an extremely broad palette and to fulfil the realisation of your own personal awning cover. **colour on demand.** My colour. My style.



**“The freedom of imagination is not an escape into fantasy,  
it is boldness and creativeness at the same time.”** *Eugène Ionesco*

As a pioneer in Innovative Awning Fabric Design, we have dedicated the fourth theme in our collection to “Special Effects”. Extraordinary “glowing” visual effects come into being as a result of the use of exceptional colours. This is **truly unique.**

50 / 4 / *me*



**31480** sunvas

| III 120 cm | ★ |



**31461** sunvas

| III 30 cm |



**31401** sunvas

| III 30 cm |



**31462** sunvas

| III 30 cm |



**36917** sunsilk

| III 1 cm |



**36995** sunsilk

| III 20 cm |



**30101** sunvas

| III 30 cm |



**36910** sunsilk

| III 40 cm |





**369 12** sunsilk

| III 30 cm |



**314 02** sunvas

| III 30 cm |



**301 02** sunvas

| III 30 cm |



**369 03** sunsilk

| III 120 cm | ★ |









**30103** sunvas

| III 30 cm |



**36983** sunsilk

| III 24 cm |



**36920** sunsilk

| III 1 cm |



**30104** sunvas

| III 30 cm |



**31403** sunvas

| III 30 cm |



**31463** sunvas

| III 30 cm |



**31483** sunvas

| III 0.2 cm | t+ |



**31464** sunvas

| III 30 cm |

50 / 4 / *me*



**31465** sunvas

| III 30 cm |



**31460** sunvas

| III 30 cm |



**31466** sunvas

| III 30 cm |





**36911** sunsilk

| III 30 cm |



**31406** sunvas

| III 30 cm |



**30106** sunvas

| III 30 cm |



**36916** sunsilk

| III 1 cm |



**31416** sunvas

| III 40 cm |



**36996** sunsilk

| III 20 cm |



**31486** sunvas

| III 0.2 cm | t+ |



**36901** sunsilk

| III 120 cm | \* |

50 / 4 / *me*



**31492** sunvas tango | III 41 cm |

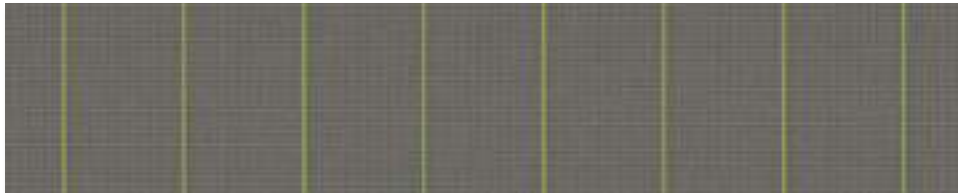

**31431** sunvas | III 15 cm |



**31425** sunvas | III 8 cm |



**31420** sunvas | III 120 cm | ★ |



**31421** sunvas | III 0.6 cm |



**31488** sunvas | III 2.8 cm |



**36988** sunsilk | III 1 cm |





**31418** sunvas

| III 40 cm |

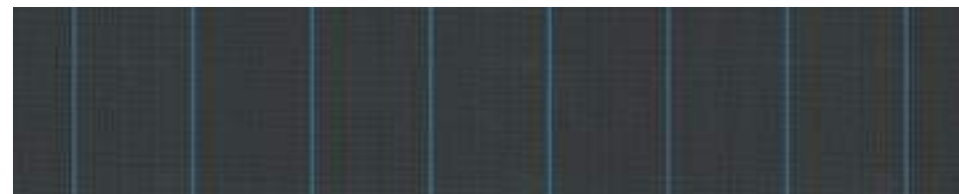

**36974** sunsilk

| III 15 cm |



**31478** sunvas

| III 0.2 cm |



**36994** sunsilk

| III 9 cm |

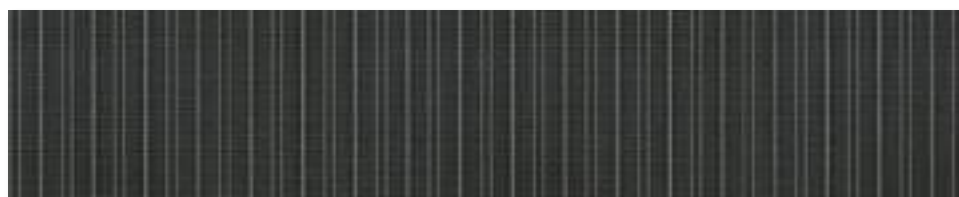

**31432** sunvas

| III 6.6 cm |

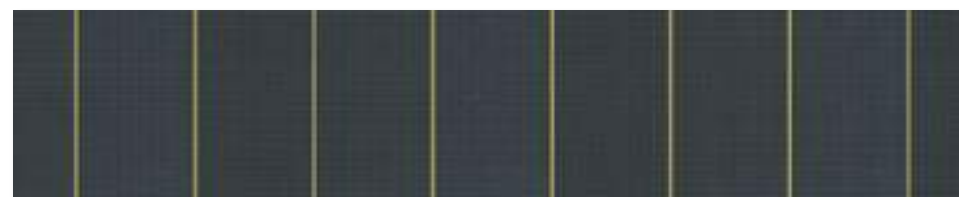

**36976** sunsilk

| III 15 cm |

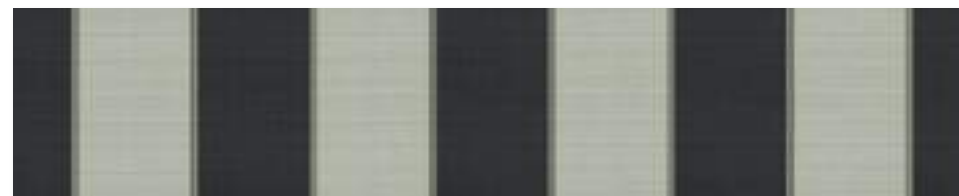

**36982** sunsilk

| III 30 cm |



**36919** sunsilk

| III 1 cm |



**31413** sunvas

| III 40 cm |



**31407** sunvas

| III 30 cm |

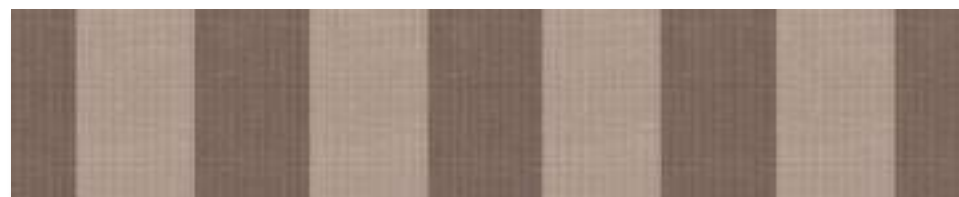

**31408** sunvas

| III 30 cm |



**31487** sunvas

| III 0.2 cm | t+ |









***markilux***









sunday yellow

Our spot outside.  
A feast for the senses.



**325 01** sunsilk

| III 0.1 cm | p+ |



**324 71** sunsilk

| III uni |



**309 41** sunvas

| III 0.2 cm |



**310 21** sunvas

| III uni |



**309 01** sunvas

| III 0.2 cm | t+ |



**310 31** sunvas

| III uni | XL | t+ | p+ |



**324 09** sunsilk

| III uni |



**309 11** sunvas

| III 0.2 cm |



**325 11** sunsilk

| III 0.1 cm | p+ |

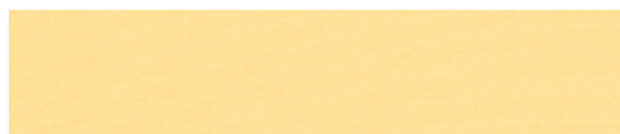

**310 27** sunvas

| III uni | XL | t+ | p+ |

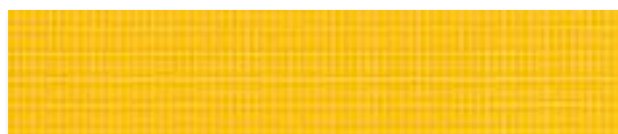

**309 31** sunvas

| III 0.2 cm |



**309 21** sunvas

| III 0.2 cm |



# sunday yellow



**31301** sunvas

| III 20 cm |



**31511** sunvas

| III 40 cm |



**31576** sunvas

| III 15 cm |



**31311** sunvas

| III 20 cm |



**31241** sunvas

| III 60 cm |



**31240** sunvas

| III 30 cm |



**32879** sunsilk

| III 30 cm |







**315 74** sunvas

| III 30 cm |



**328 50** sunsilk

| III 30 cm |



**312 31** sunvas

| III 15 cm |



**328 72** sunsilk

| III 30 cm |

# sunday yellow



**328 59** sunsilk

| III 24 cm |



**328 60** sunsilk

| III 30 cm |



**328 01** sunsilk

| III 24 cm |



**328 51** sunsilk

| III 30 cm |



**328 61** sunsilk

| III 24 cm |



**312 01** sunvas

| III 30 cm |



**315 71** sunvas

| III 30 cm |



**312 42** sunvas

| III 30 cm |



**328 71** sunsilk

| III 17 cm |









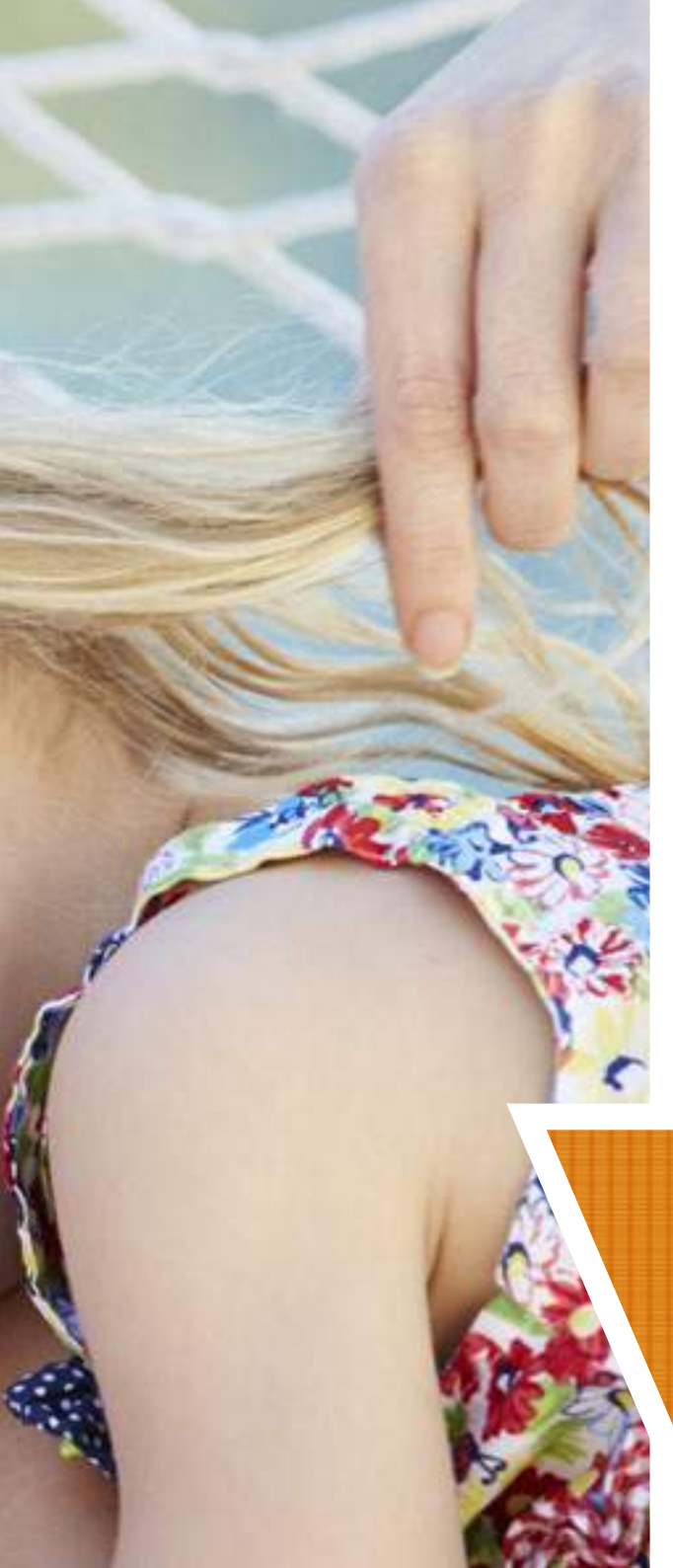

sunday orange

Our own time.  
Fantastically beautiful.





# sunday orange



**32401** sunsilk

| III uni |



**31502** sunvas

| III 30 cm |



**32837** sunsilk

| III 17 cm |



**31002** sunvas

| III uni |



**31582** sunvas

| III 30 cm |



**32802** sunsilk

| III 24 cm |



**31042** sunvas

| III uni | p+ |



**31575** sunvas

| III 30 cm |



**32812** sunsilk

| III 40 cm |



**30912** sunvas

| III 0.2 cm |



**31221** sunvas

| III 120 cm | ★ |



**31312** sunvas

| III 20 cm |



**32852** sunsilk

| III 24 cm |









SUNday red

For quality time with the family  
and favourite outdoor spots.





**325 02** sunsilk

| III 0.1 cm | p+ |



**324 53** sunsilk

| III uni |



**324 33** sunsilk

| III uni | p+ |



**324 03** sunsilk

| III uni |



**310 03** sunvas

| III uni |



**310 13** sunvas

| III uni | XL | t+ | p+ |



**309 02** sunvas

| III 0.2 cm |

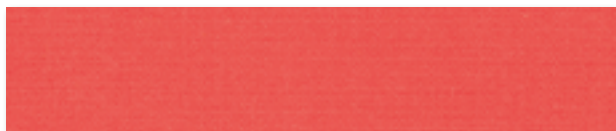

**310 33** sunvas

| III uni |



**324 73** sunsilk

| III uni |



**309 03** sunvas

| III 0.2 cm |



**309 74** sunvas

| III 0.2 cm |

# sunday red



**309 13** sunvas

| III 0.2 cm |



**309 23** sunvas

| III 0.2 cm |



**325 13** sunsilk

| III 0.1 cm |







**31303** sunvas

| III 20 cm |



**31313** sunvas

| III 20 cm |



**31213** sunvas

| III 60 cm |



**31565** sunvas

| III 30 cm |



**31566** sunvas

| III 30 cm |

**sunday red**







**328 63** sunsilk

| III 24 cm |



**328 29** sunsilk

| III 30 cm |



**328 03** sunsilk

| III 24 cm |



**328 49** sunsilk

| III 24 cm |



**312 04** sunvas

| III 40 cm |



**328 73** sunsilk

| III 30 cm |



**328 33** sunsilk

| III 30 cm |



**328 43** sunsilk

| III 15 cm |

**sunday red**











SUNday green

A gem for both  
house and garden.





**310 36** sunvas

| III uni | XL | p+ |



**325 06** sunsilk

| III 0.1 cm | p+ |



**309 06** sunvas

| III 0.2 cm |

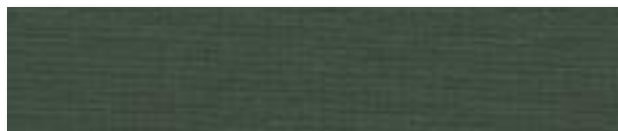

**324 76** sunsilk

| III uni |



**309 16** sunvas

| III 0.2 cm |



**309 26** sunvas

| III 0.2 cm |



**324 56** sunsilk

| III uni |



**325 16** sunsilk

| III 0.1 cm |

# SUNday green



**310 16** sunvas

| III uni | XL | t+ |



**310 06** sunvas

| III uni |







# SUNday green



**31306** sunvas

| III 20 cm |



**31586** sunvas

| III 30 cm |



**31236** sunvas

| III 15 cm |



**31316** sunvas

| III 20 cm |



**32855** sunsilk

| III 40 cm |



**32836** sunsilk

| III 17 cm |



**31590** sunvas

| III 40 cm |



**31216** sunvas

| III 60 cm |



**32844** sunsilk

| III 15 cm |



**31546** sunvas

| III 30 cm |



**32846** sunsilk

| III 24 cm |



**32815** sunsilk

| III 40 cm |









sunday **blue**

For my little ray  
of sunshine.





**310 25** sunvas

| III uni | XL |



**325 05** sunsilk

| III 0.1 cm |



**313 15** sunvas

| III 20 cm |



**324 75** sunsilk

| III uni |



**309 05** sunvas

| III 0.2 cm |



**315 05** sunvas

| II 30 cm |



**310 35** sunvas

| III uni |



**310 54** sunvas

| III uni |



**315 55** sunvas

| III 40 cm |



**309 15** sunvas

| III 0.2 cm |



**313 05** sunvas

| III 20 cm |



**328 05** sunsilk

| III 24 cm |

# sunday blue



**328 35** sunsilk

| III 17 cm |



**312 35** sunvas

| III 15 cm |



**312 45** sunvas

| III 30 cm |



**312 48** sunvas

| III 30 cm |









sunday beige



My little piece  
of heaven on earth.





**31386** sunvas

| III 0.2 cm |



**31381** sunvas

| III 0.2 cm |



**32437** sunsilk

| III uni |

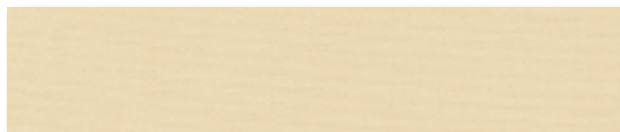

**32417** sunsilk

| III uni |



**30907** sunvas

| III 0.2 cm | t+ |



**31057** sunvas

| III uni | XL | t+ | p+ |



**30937** sunvas

| III 0.2 cm | t+ |



**31037** sunvas

| III uni | XL | t+ | p+ |



**32434** sunsilk

| III uni |

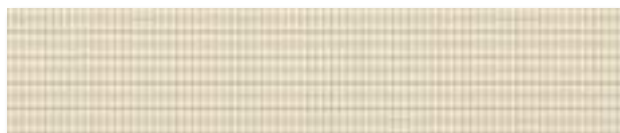

**32517** sunsilk

| III 0.1 cm | p+ |

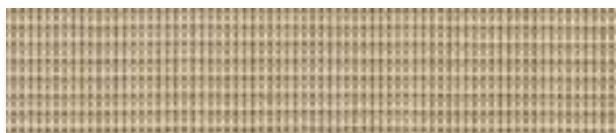

**30917** sunvas

| III 0.2 cm |



**31387** sunvas

| III 0.2 cm | t+ |



**31117** sunvas

| III 0.2 cm | XL | t+ |



**32449** sunsilk

| III uni |



**31388** sunvas

| III 0.2 cm |



**309 57** sunvas

| III 0.2 cm |



**313 17** sunvas

| III 20 cm |



**315 69** sunvas

| III 30 cm |



**324 47** sunsilk

| III uni |



**313 08** sunvas

| III 20 cm |



**328 77** sunsilk

| III 12 cm |



**325 28** sunsilk

| III 0.1 cm |



**328 57** sunsilk

| III 60 cm |



**315 67** sunvas

| III 30 cm |



**309 47** sunvas

| III 0.2 cm |



**328 07** sunsilk

| III 24 cm |



**315 03** sunvas

| III 30 cm |



**313 07** sunvas

| III 20 cm |



**312 07** sunvas

| III 40 cm |



**315 79** sunvas

| III 20 cm |





**31587** sunvas

| III 20 cm |



**32827** sunsilk

| III 30 cm |



**31205** sunvas

| III 40 cm |



**31514** sunvas

| III 30 cm |



**31237** sunvas

| III 15 cm |



**32806** sunsilk

| III 24 cm |

sunday beige









sunday **whiteblack**

Moments of pleasure  
guaranteed.



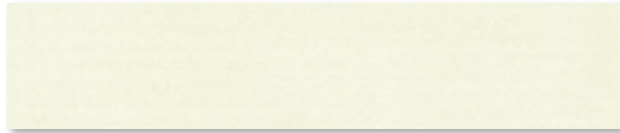

**31009** sunvas | III uni | XL | t+ | p+ |



**32507** sunsilk | III 0.1 cm | p+ |



**31592** sunvas | III 0.2 cm |

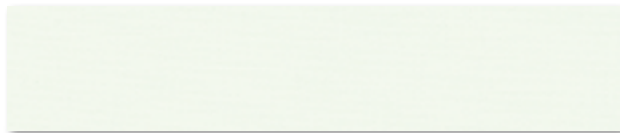

**32467** sunsilk | III uni | p+ |



**30918** sunvas | III 0.2 cm | t+ |



**31595** sunvas | III 0.2 cm | t+ |



**31109** sunvas | III 0.2 cm | XL | t+ |



**32414** sunsilk | III uni | p+ |



**31008** sunvas | III uni | XL | t+ | p+ |



**30927** sunvas | III 0.2 cm | t+ |



**31114** sunvas | III 0.2 cm | XL | t+ |

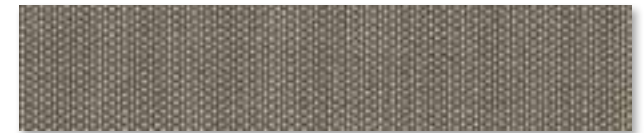

**30948** sunvas | III 0.2 cm |



**30908** sunvas | III 0.2 cm | t+ |



**32439** sunsilk | III uni |

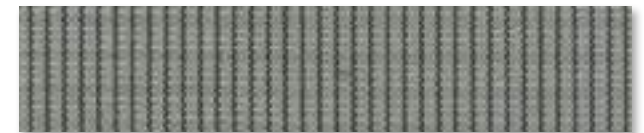

**30938** sunvas | III 0.2 cm | t+ |

sunday **whiteblack**







# sunday whiteblack



**31383** sunvas

| III 0.2 cm | t+ |



**31597** sunvas

| III 0.2 cm | t+ |



**32518** sunsilk

| III 0.1 cm |



**32508** sunsilk

| III 0.1 cm | p+ |



**31018** sunvas

| III uni | XL | p+ |



**31058** sunvas

| III uni | XL | t+ |

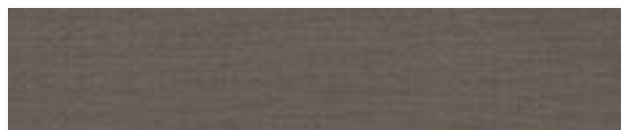

**31007** sunvas

| III uni | p+ |



**32438** sunsilk

| III uni |



**31028** sunvas

| III uni | XL | t+ | p+ |



**30928** sunvas

| III 0.2 cm |



**30958** sunvas

| III 0.2 cm |



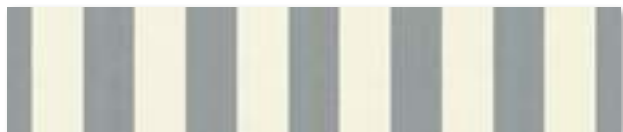

**313 18** sunvas

| III 20 cm |



**312 09** sunvas

| III 40 cm |



**328 26** sunsilk

| III 30 cm |



**313 28** sunvas

| III 20 cm |



**312 18** sunvas

| III 60 cm |



**315 53** sunvas

| III 30 cm |



**313 09** sunvas

| III 20 cm |

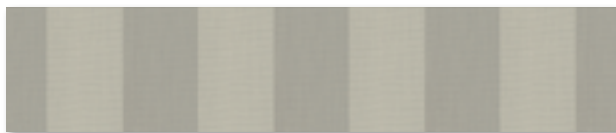

**315 18** sunvas

| III 30 cm |



**315 52** sunvas

| III 30 cm |



**315 31** sunvas

| III 24 cm |



**315 19** sunvas

| III 30 cm |

# sunday whiteblack



**31593** sunvas

| III 2 cm |



**31208** sunvas

| III 40 cm |



**31594** sunvas

| III 2 cm |



**31509** sunvas

| III 30 cm |







**312 20** sunvas

| III 120 cm | ★ |



**328 28** sunsilk

| III 30 cm |



**328 40** sunsilk

| III 24 cm |



**328 18** sunsilk

| III 17 cm |



**328 19** sunsilk

| III 17 cm |



**328 04** sunsilk

| III 24 cm |

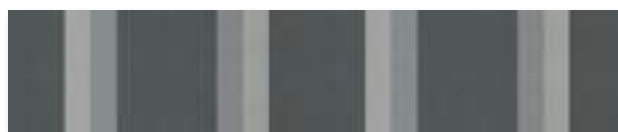

**328 08** sunsilk

| III 60 cm |



**312 38** sunvas

| III 15 cm |

sunday **whiteblack**









## specials

**transolair** Solar protection with a view. The sunvas fabric with special perforation technique stands for impressive transparency and good light and air permeability. This effectively reduces the build-up of heat. | **vuscreen ALU** Solar protection with added functionality. It has been woven with an openness of 3% thus allowing an excellent view outside. The aluminium particles encapsulated in the coating make it particularly effective at reflecting the sun's rays. | **perfotex** Ideal for conservatories. Gaps in the warp, woven into the fabric, make the material permeable to both air and water. | **perla** The highly water-repellent sunvas fabric is an effective protection against both sun and rain. | **perla FR** This flame-resistant and highly water-repellent sunsilk fabric complies with strict fire retardancy regulations.





**338 09** transolair <> 250 cm



**338 77** transolair <> 250 cm



**339 50** transolair <> 120 cm



**338 49** transolair <> 250 cm



**339 07** transolair <> 120 cm



**338 57** transolair <> 250 cm | □ |



**339 37** transolair <> 120 cm



**338 37** transolair <> 250 cm

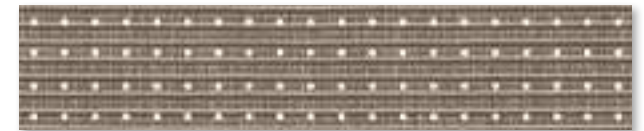

**339 87** transolair <> 120 cm



**338 47** transolair <> 250 cm

# specials transolair



**Solar protection with a view** The sunvas fabric with special perforating technique stands for agreeable transparency and good light and air permeability.

We recommend transolair be used for drop valances as well as for vertical blinds, side screens, marquisolettes, drop-arm and conservatory awnings.

This perforated fabric maintains visual contact with the outdoors and shields against prying eyes at the same time. It ensures good air circulation, which effectively reduces the build-up of a hot air cushion between cover and window.





OEKO-TEX®  
CONFIDENCE IN TEXTILES  
**STANDARD 100**  
A96-0071 HOHENSTEIN HTTI  
Tested for harmful substances.  
[www.oeko-tex.com/standard100](http://www.oeko-tex.com/standard100)



**339 01** transolair <> 120 cm



**338 16** transolair <> 250 cm



**338 13** transolair <> 250 cm | □ |



**338 31** transolair <> 250 cm

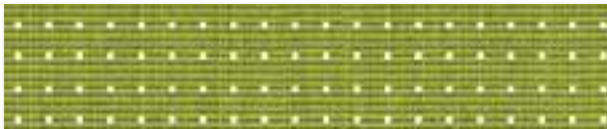

**339 96** transolair <> 120 cm | □ |



**339 30** transolair <> 120 cm | □ |



# specials transolair



**33927** transolair

<> 120 cm



**33808** transolair

<> 250 cm | □ |

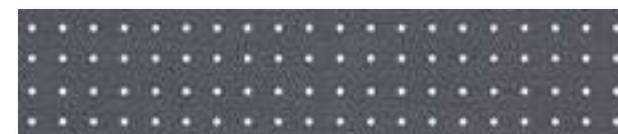

**33838** transolair

<> 250 cm | □ |

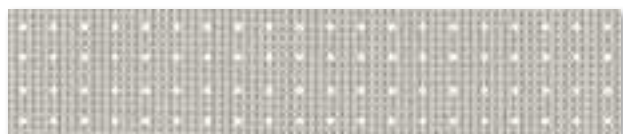

**33918** transolair

<> 120 cm

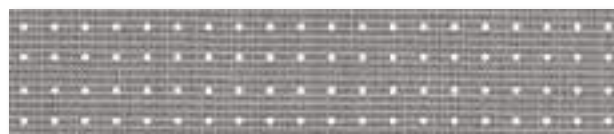

**33995** transolair

<> 120 cm | □ |



**33997** transolair

<> 120 cm | □ |



**33908** transolair

<> 120 cm

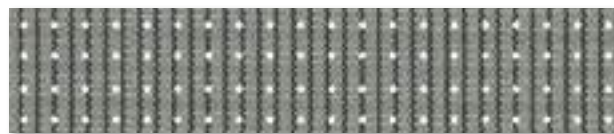

**33938** transolair

<> 120 cm | □ |

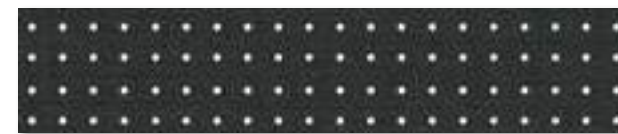

**33858** transolair

<> 250 cm | □ |



**33844** transolair

<> 250 cm | □ |

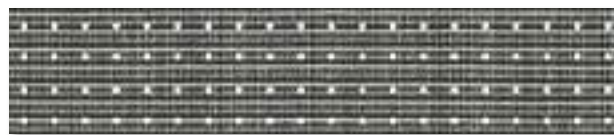

**33983** transolair

<> 120 cm | □ |



**33828** transolair

<> 250 cm | □ |





OEKO-TEX®  
CONFIDENCE IN TEXTILES  
**STANDARD 100**  
A96-0071 HOHENSTEIN HTTI  
Tested for harmful substances.  
[www.oeko-tex.com/standard100](http://www.oeko-tex.com/standard100)



**317 09** vuscreen ALU



**317 37** vuscreen ALU



**317 28** vuscreen ALU



**317 07** vuscreen ALU



**317 68** vuscreen ALU



**317 08** vuscreen ALU



**317 17** vuscreen ALU



**317 38** vuscreen ALU



**317 18** vuscreen ALU



**Solar protection with added functionality.** This transparent fabric with particles of aluminium encapsulated in the coating is particularly effective at reflecting the sun's rays. It markedly improves the atmosphere in the room and allows a clear view outside.

vuscreen ALU: state-of-the-art protection from both the sun and prying eyes for use on markilux vertical blinds, marquisolettes and drop-arm and conservatory awnings.

## **specials** vuscreen ALU









# specials perfotex



332 07 perfotex



332 27 perfotex

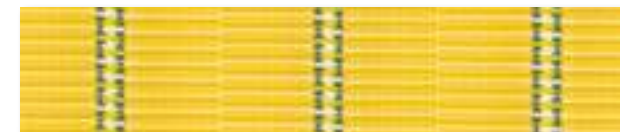

331 01 perfotex



332 01 perfotex



332 08 perfotex

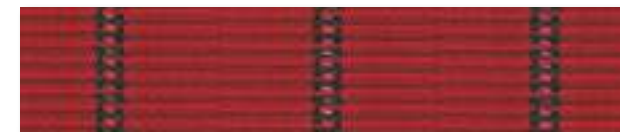

331 03 perfotex



332 17 perfotex



332 18 perfotex

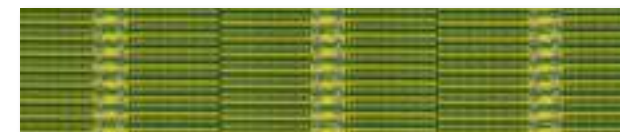

331 06 perfotex

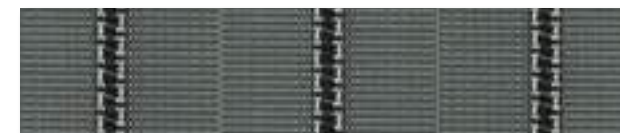

331 08 perfotex



Example of the underside of fabric 332 17

**Ideal for conservatories** Gaps in the warp yarns make this sunsilk fabric permeable to both air and water. The risk of the formation of water troughs in rain showers and the build-up of excessive heat between cover and glass is reduced. The aluminium encapsulated in the coating\* of series 332xx reduces solar gain as well. The weatherfast finish also inhibits the accumulation of dirt and offers excellent water repellency.

\* The top side of the material is impregnated with a higher percentage of aluminium and should face outwards to maximise solar reflection. The aluminium in the coating is visible, especially in the case of light cover patterns and under backlit conditions.







## specials perla



370 09 perla



370 31 perla



370 57 perla



370 27 perla



370 13 perla



370 08 perla



370 37 perla



370 36 perla



370 18 perla



370 42 perla



370 07 perla



370 28 perla

**This highly water-repellent sunvas fabric offers effective protection against both sun and rain** This high-tech fabric with weatherproof and waterproof finish provides optimum protection against rain, and, with a UPF of 50+, the greatest possible UV protection under an awning. perla has a transparent coating. This means the coated and uncoated sides of the material are virtually indistinguishable.

***markilux***





**374 67** perla FR



**375 11** perla FR



**375 06** perla FR

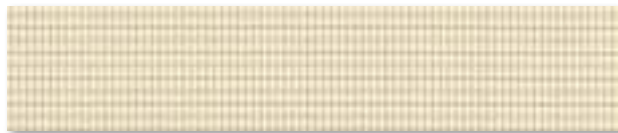

**375 17** perla FR



**375 02** perla FR



**374 14** perla FR



**375 07** perla FR



**374 33** perla FR



**375 08** perla FR

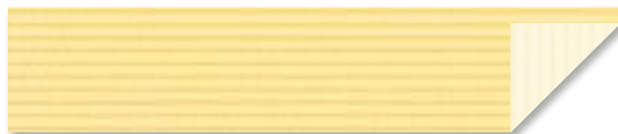

**375 01** perla FR

**This flame-resistant and highly water-repellent sunsilk fabric complies with strict fire retardancy regulations**

perla FR should be used wherever fire safety regulations are to be observed and protection from both rain and sun and a decorative effect is required.

In daylight, the radiant colours pass through the white **underside** of this sunsilk perla FR fabric, which makes it possible to tailor the colour design of the interior space to the specific requirements of the customer but also ensures a bright, friendly atmosphere in the evening, when lights are turned on under the awning.

**specials** perla FR





# Valance braid colours



292 01



292 32



292 42



292 21



292 26



292 66



292 28



292 56



292 91



292 39



292 86



292 41



292 10



292 87

A valance is a small decorative piece of fabric suspended from the underside of the front profile of markilux folding-arm awnings (availability depends on the model and it may incur a surcharge). markilux has chosen a standard braid that matches every fabric pattern. Should you, however, wish to have an alternative braid colour, please choose one from the colour options shown.

# Valance shapes



292 47



292 33



292 65



292 49



Valance shape 1



Valance shape 2



Valance shape 3



Valance shape 6



When ordered with an awning, the valance will always match the cover as it is cut from the same piece of material. It also runs out symmetrically on both sides. In the case of striped fabrics, the valance shape is matched to the pattern repeat. We regret that we cannot guarantee that the pattern repeat of a valance supplied at a later date will match that of the original cover.



# Product characteristics and care

Awning covers are industrially manufactured textile products which serve both a functional and a decorative role. They are high-performance products that meet strict technical requirements and undergo extensive laboratory testing during every phase of production.

Criteria such as water impermeability, stiffness, dirt and water-repellent properties, resistance to tearing and tear propagation, colour fastness and numerous other characteristics are defined, assessed and guaranteed for each fabric type by the manufacturer.

Although only first-class, quality controlled fabric is used in production, there are limits to the degree of perfection that can be achieved. Small irregularities such as knots, thicker and thinner sections of yarn, isolated yarn breakages as well as certain idiosyncracies of awning covers are phenomena that awning owners complain about occasionally, but such characteristics cannot be completely eradicated even with today's technology.

## Creases

Creases can appear during the cover making process and when the fabric is folded. A dark line may become visible at the crease when viewed against the light, especially in the case of light colours. This is because the fibres have become kinked when the fabric has been folded (altered light refraction).

## Puckering of the fabric

Puckering can appear along the side hems, around the seams and in the centre of the panel. There is a double layer of fabric at the seams, which are sewn or bonded when flat. As the cover is wound onto the roller the two layers of fabric are forced to assume different diameters thus creating tension within the fabric.

The tension of the folding arms and the weight of the roller and/or front profile can contribute to this effect. Puckering can also develop if a water trough forms during heavy rainfall.

## Water impermeability and resistance to rain

Solar protection fabrics are impregnated with a water-repellent finish and, if properly cared for and used at a pitch of at least 14°, remain impervious to water during short, light rainfall.

During prolonged and/or heavy rainfall the awning must not be extended or should be retracted to prevent any damage.

If the cover gets wet, the awning must be extended again at the earliest opportunity to allow the fabric to dry and prevent the build-up of mildew, i.e. marking of the fabric.

## Tension-induced stretching of the side hems

In most cases an active tensioning system keeps the cover taut almost permanently. Although seams and hems provide reinforcement, they also have to withstand the most strain. When the cover is rolled up the seams and hems roll up on themselves, which increases the pressure and tension even more. They are therefore exposed to considerable tension and this can cause them to stretch slightly. As a consequence the side hems may sag slightly when the awning is extended.

## Taking proper care of your blind or awning cover

Dust and dirt can best be removed when dry by means of a soft brush. Remove leaves, twigs and similar debris immediately. Small marks or stains should be removed using lukewarm water and a commercially accepted, preferably liquid detergent suitable for delicate fabrics (5% soap solution, water temperature max. 30°C). Rinse thoroughly with water and treat the affected area with a commercial tent impregnation spray. Please be aware that this measure will not restore the cover to its original state.

Detailed instructions for the awning buyer with all important information regarding operation, care and maintenance are included with every awning delivery.















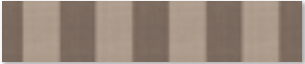



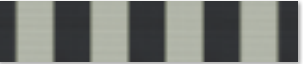





































# An overview of all markilux fabric patterns



**visutex** - exclusively for use in markilux designer awnings

 <b>30101</b> sunvas   12	 <b>31408</b> sunvas   20	 <b>31461</b> sunvas   12	 <b>31487</b> sunvas   20	 <b>36912</b> sunsilk   13	 <b>36982</b> sunsilk   19
 <b>30102</b> sunvas   13	 <b>31413</b> sunvas   20	 <b>31462</b> sunvas   12	 <b>31488</b> sunvas   18	 <b>36916</b> sunsilk   17	 <b>36983</b> sunsilk   15
 <b>30103</b> sunvas   15	 <b>31416</b> sunvas   17	 <b>31463</b> sunvas   15	 <b>31492</b> sunvas tango   18	 <b>36917</b> sunsilk   12	 <b>36988</b> sunsilk   18
 <b>30104</b> sunvas   15	 <b>31418</b> sunvas   19	 <b>31464</b> sunvas   15	 <b>36901</b> sunsilk   17	 <b>36919</b> sunsilk   20	 <b>36994</b> sunsilk   19
 <b>30106</b> sunvas   17	 <b>31420</b> sunvas   18	 <b>31465</b> sunvas   16	 <b>36903</b> sunsilk   13	 <b>36920</b> sunsilk   15	 <b>36995</b> sunsilk   12
 <b>31401</b> sunvas   12	 <b>31421</b> sunvas   18	 <b>31466</b> sunvas   16	 <b>36910</b> sunsilk   12	 <b>36974</b> sunsilk   19	 <b>36996</b> sunsilk   17
 <b>31402</b> sunvas   13	 <b>31425</b> sunvas   18	 <b>31478</b> sunvas   19	 <b>36911</b> sunsilk   17	 <b>36976</b> sunsilk   19	
 <b>31403</b> sunvas   15	 <b>31431</b> sunvas   18	 <b>31480</b> sunvas   12			
 <b>31406</b> sunvas   17	 <b>31432</b> sunvas   19	 <b>31483</b> sunvas   15			
 <b>31407</b> sunvas   20	 <b>31460</b> sunvas   16	 <b>31486</b> sunvas   17			

**markilux**  
safe timeless beautiful



## SUNDAY



30901 sunvas | 26 |



30915 sunvas | 50 |



30937 sunvas | 54 |



31006 sunvas | 45 |



31028 sunvas | 63 |



31109 sunvas | 60 |



30902 sunvas | 36 |



30916 sunvas | 44 |



30938 sunvas | 60 |



31007 sunvas | 63 |



31031 sunvas | 26 |



31114 sunvas | 60 |



30903 sunvas | 36 |



30917 sunvas | 54 |



30941 sunvas | 26 |

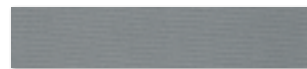

31008 sunvas | 60 |

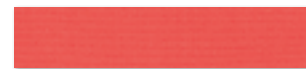

31033 sunvas | 36 |



31117 sunvas | 54 |



30905 sunvas | 50 |



30918 sunvas | 60 |



30947 sunvas | 55 |



31009 sunvas | 60 |



31035 sunvas | 50 |



31201 sunvas | 29 |



30906 sunvas | 44 |

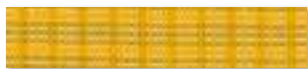

30921 sunvas | 26 |



30948 sunvas | 60 |



31013 sunvas | 36 |



31036 sunvas | 44 |



31204 sunvas | 40 |



30907 sunvas | 54 |



30923 sunvas | 37 |

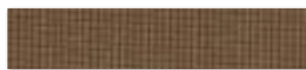

30957 sunvas | 55 |



31016 sunvas | 45 |

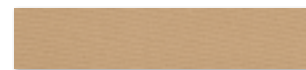

31037 sunvas | 54 |



31205 sunvas | 56 |



30908 sunvas | 60 |



30926 sunvas | 44 |



30958 sunvas | 63 |



31018 sunvas | 63 |



31042 sunvas | 33 |



31207 sunvas | 55 |



30911 sunvas | 26 |



30927 sunvas | 60 |



30974 sunvas | 36 |



31021 sunvas | 26 |

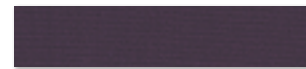

31054 sunvas | 50 |



31208 sunvas | 65 |



30912 sunvas | 33 |



30928 sunvas | 63 |



31002 sunvas | 33 |



31025 sunvas | 50 |



31057 sunvas | 54 |



31209 sunvas | 64 |



30913 sunvas | 37 |



30931 sunvas | 26 |



31003 sunvas | 36 |

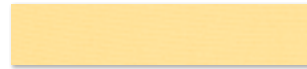

31027 sunvas | 26 |





















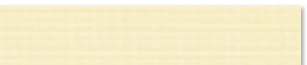





































31058 sunvas | 63 |



31213 sunvas | 38 |

**He who seeks shall find** The most beautiful fabric for your designer awning can be found amongst the 250+ cover patterns at your markilux specialist retailer showroom or at [markilux.com](http://markilux.com)

## SUNday

					
31216 sunvas   47	31241 sunvas   27	31309 sunvas   64	31383 sunvas   63	31518 sunvas   64	31569 sunvas   55
					
31218 sunvas   64	31242 sunvas   29	31311 sunvas   27	31386 sunvas   54	31519 sunvas   64	31571 sunvas   29
					
31220 sunvas   66	31245 sunvas   51	31312 sunvas   33	31387 sunvas   54	31531 sunvas   64	31574 sunvas   28
					
31221 sunvas   33	31248 sunvas   51	31313 sunvas   38	31388 sunvas   54	31546 sunvas   47	31575 sunvas   33
					
31231 sunvas   28	31301 sunvas   27	31315 sunvas   50	31502 sunvas   33	31552 sunvas   64	31576 sunvas   27
					
31235 sunvas   51	31303 sunvas   38	31316 sunvas   47	31503 sunvas   55	31553 sunvas   64	31579 sunvas   55
					
31236 sunvas   47	31305 sunvas   50	31317 sunvas   55	31505 sunvas   50	31555 sunvas   50	31582 sunvas   33
					
31237 sunvas   56	31306 sunvas   47	31318 sunvas   64	31509 sunvas   65	31565 sunvas   38	31586 sunvas   47
					
31238 sunvas   66	31307 sunvas   55	31328 sunvas   64	31511 sunvas   27	31566 sunvas   38	31587 sunvas   56
					
31240 sunvas   27	31308 sunvas   55	31381 sunvas   54	31514 sunvas   56	31567 sunvas   55	31590 sunvas   47



## SUNDAY



31592 sunvas | 60 |



31593 sunvas | 65 |



31594 sunvas | 65 |



31595 sunvas | 60 |



31597 sunvas | 63 |



32401 sunsilk | 33 |



32403 sunsilk | 36 |



32409 sunsilk | 26 |



32414 sunsilk | 60 |

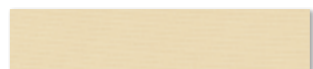

32417 sunsilk | 54 |



32433 sunsilk | 36 |



32434 sunsilk | 54 |

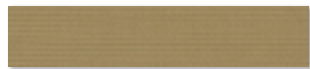

32437 sunsilk | 54 |



32438 sunsilk | 63 |

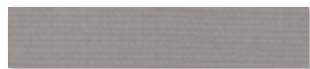

32439 sunsilk | 60 |



32447 sunsilk | 55 |

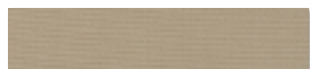

32449 sunsilk | 54 |



32453 sunsilk | 36 |



32456 sunsilk | 44 |



32467 sunsilk | 60 |



32471 sunsilk | 26 |

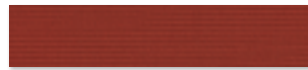

32473 sunsilk | 36 |



32475 sunsilk | 50 |



32476 sunsilk | 44 |



32501 sunsilk | 26 |



32502 sunsilk | 36 |



32505 sunsilk | 50 |



32506 sunsilk | 44 |



32507 sunsilk | 60 |



32508 sunsilk | 63 |



32511 sunsilk | 26 |



32513 sunsilk | 37 |



32516 sunsilk | 44 |



32517 sunsilk | 54 |



32518 sunsilk | 63 |



32528 sunsilk | 55 |



32801 sunsilk | 29 |



32802 sunsilk | 33 |



32803 sunsilk | 40 |



32804 sunsilk | 66 |



32805 sunsilk | 50 |



32806 sunsilk | 56 |



32807 sunsilk | 55 |



32808 sunsilk | 66 |



32812 sunsilk | 33 |



32815 sunsilk | 47 |



32818 sunsilk | 66 |



32819 sunsilk | 66 |



32826 sunsilk | 64 |



32827 sunsilk | 56 |

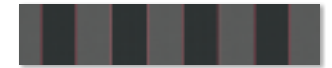

32828 sunsilk | 66 |



32829 sunsilk | 40 |



32833 sunsilk | 40 |



32835 sunsilk | 51 |



32836 sunsilk | 47 |



32837 sunsilk | 33 |



32840 sunsilk | 66 |



32843 sunsilk | 40 |



32844 sunsilk | 47 |



32846 sunsilk | 47 |



328 49 sunsilk | 40 |



328 50 sunsilk | 28 |



328 51 sunsilk | 29 |



328 52 sunsilk | 33 |



328 55 sunsilk | 47 |



328 57 sunsilk | 55 |



328 59 sunsilk | 29 |



328 60 sunsilk | 29 |



328 61 sunsilk | 29 |



328 63 sunsilk | 40 |



328 71 sunsilk | 29 |



328 72 sunsilk | 28 |



328 73 sunsilk | 40 |



328 77 sunsilk | 55 |



328 79 sunsilk | 27 |

## Specials

338 xx   339 xx	transolair	70
317 xx	vuscreen ALU	74
331 xx   332 xx	perfotex	76
370 xx	perla	78
374 xx   375 xx	perla FR	80

## Valance

Valance braid colours	82
Valance shapes	83
<b>Product characteristics and care</b>	84

<> Fabric width

t+ Fabric available as transolair

||| Pattern repeat

p+ Fabric available as sunvas perla

XL Available as widely woven fabric for the manufacture of seamless covers up to a drop of 230 cm, 310 08 + 09 also up to 300 cm

☐ Recommended for computer workplaces

★ Only for folding-arm awnings and the markilux pergola; A symmetrical pattern repeat cannot be guaranteed.

**Printed is not woven!** To guard against disappointment, kindly compare the images in this fabric brochure with the original samples that can be found in one of our showrooms or in the fabric collection of one of our specialist dealers.

Generally speaking, all patterns are depicted in their full width of 120 cm. Only those with a narrow pattern repeat and (false) plains are shown in their actual size.



**Put only the best between you and the sun:** The most seductive shade in the world. markilux designer awnings are a symbiosis of innovative technology and the pinnacle of quality and have received both acclaim and multiple awards. Ideas, detailed information, professional advice and all exquisite markilux awning cover patterns can be found in your specialist dealer's showroom and at [markilux.com](https://www.markilux.com)

[markilux.com](https://www.markilux.com)

***markilux***  
safe timeless beautiful